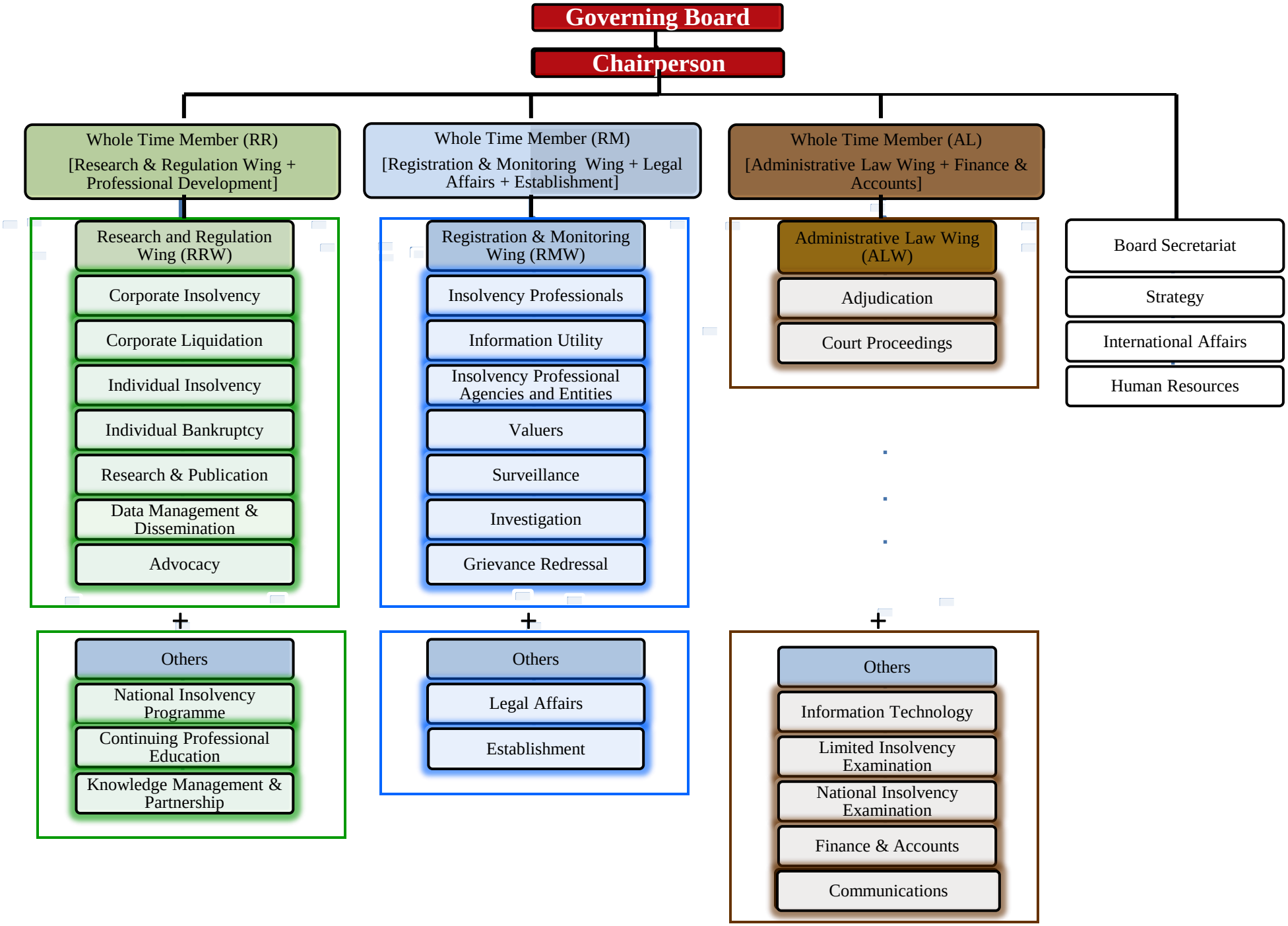ORGANISATIONAL STRUCTURE (AS APPROVED ON JANUARY 16, 2017)